

B/spl bldg 235/2001
 Planning Permit No. 10751/2001
APPROVED
 SUBJECT TO THE CONDITIONS IN THIS OFFICE LETTER.
 No. 10751/2001 Dtd. 6/6/2001
 o/c
 FOR MEMBER SECRETARY
 CHENNAI METROPOLITAN
 DEVELOPMENT AUTHORITY
 CHENNAI-600 008.

Revised Plan
 Dt. 21/5/2011

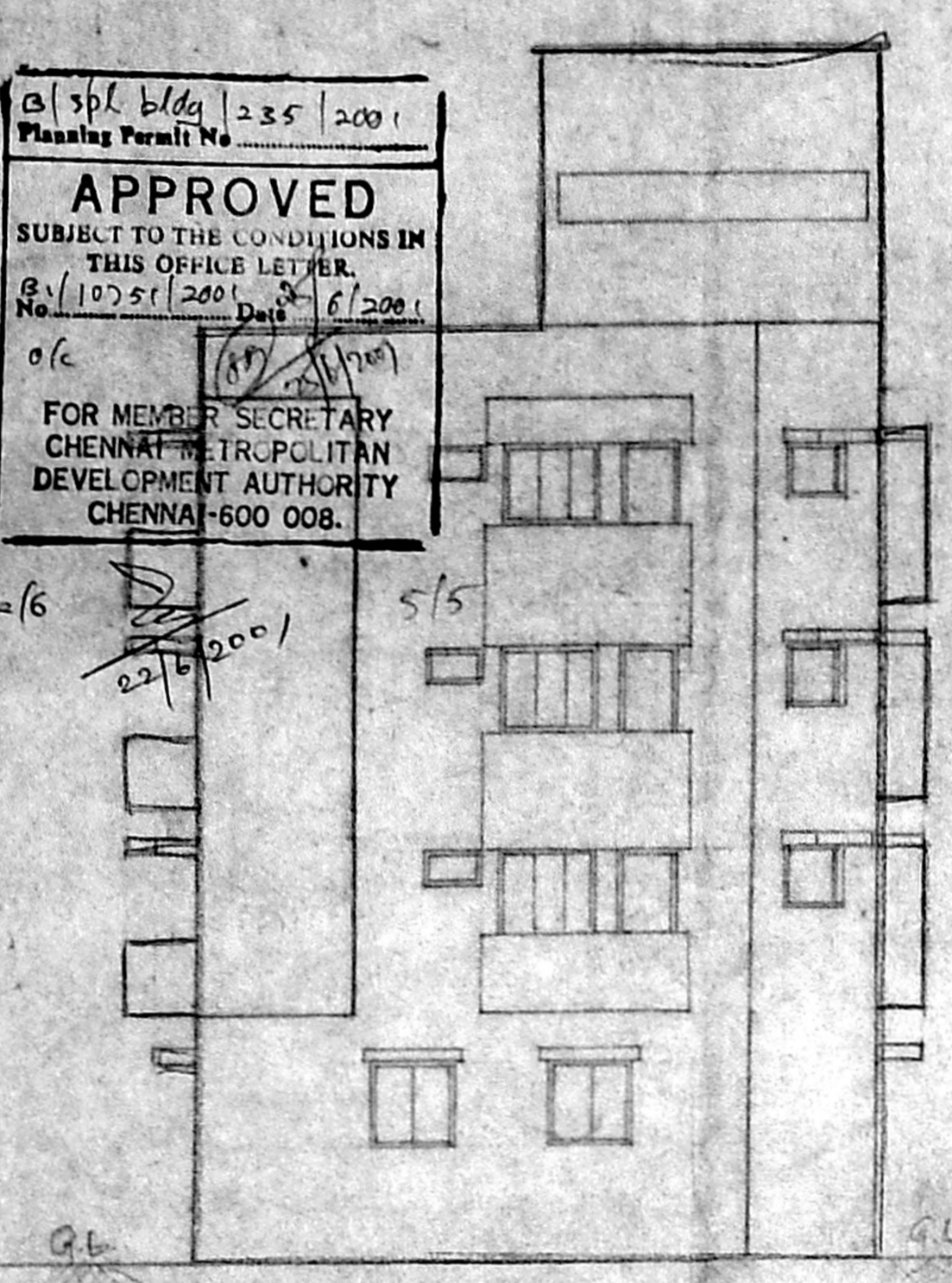

CMDA (B) No. 01
 No. B.1.10751/2001
 Asst. Scrutiny P.A.
 A.P. 6/6/2001
 D.P.



ELEVATION

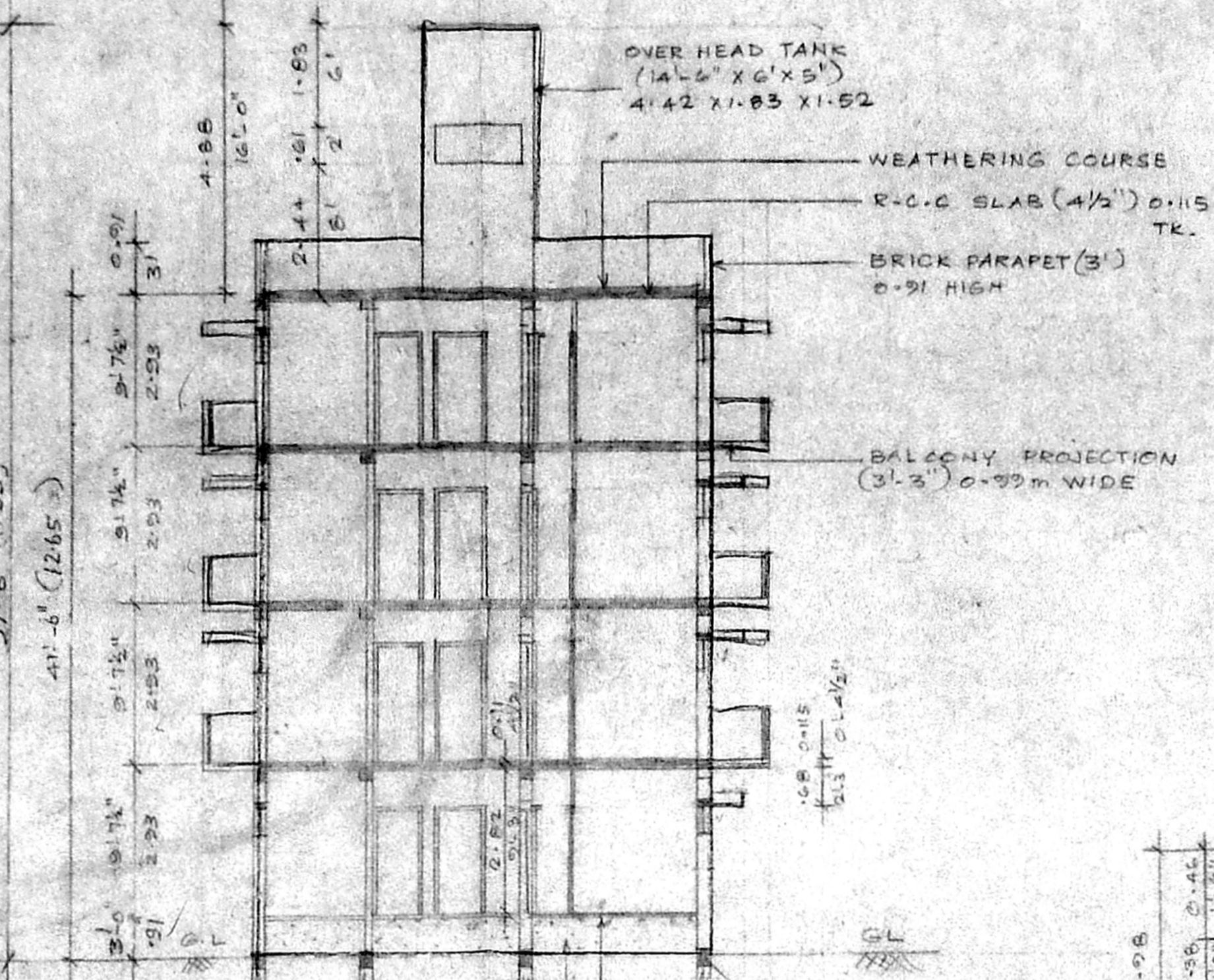

SECTION - AA

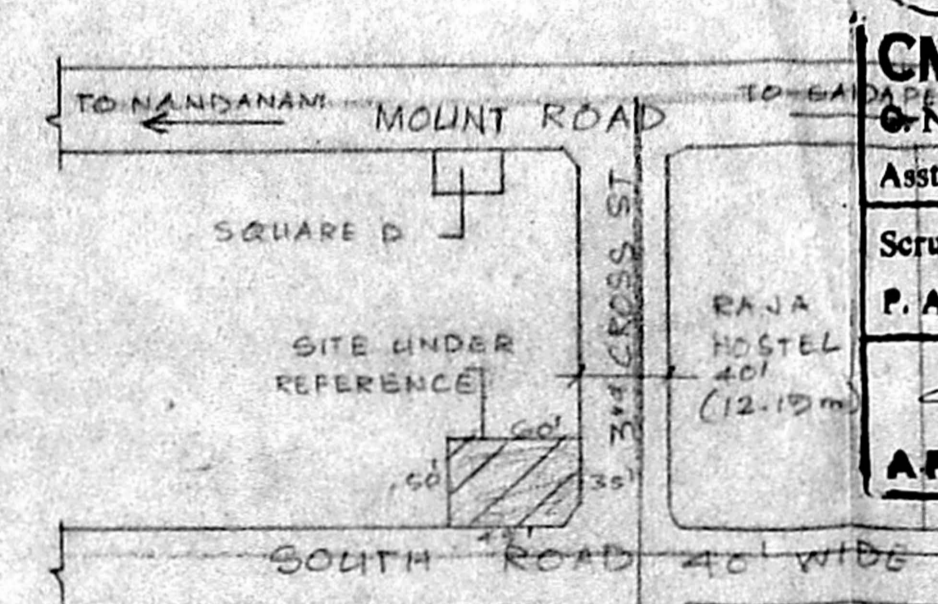

KEY PLAN (NTS)

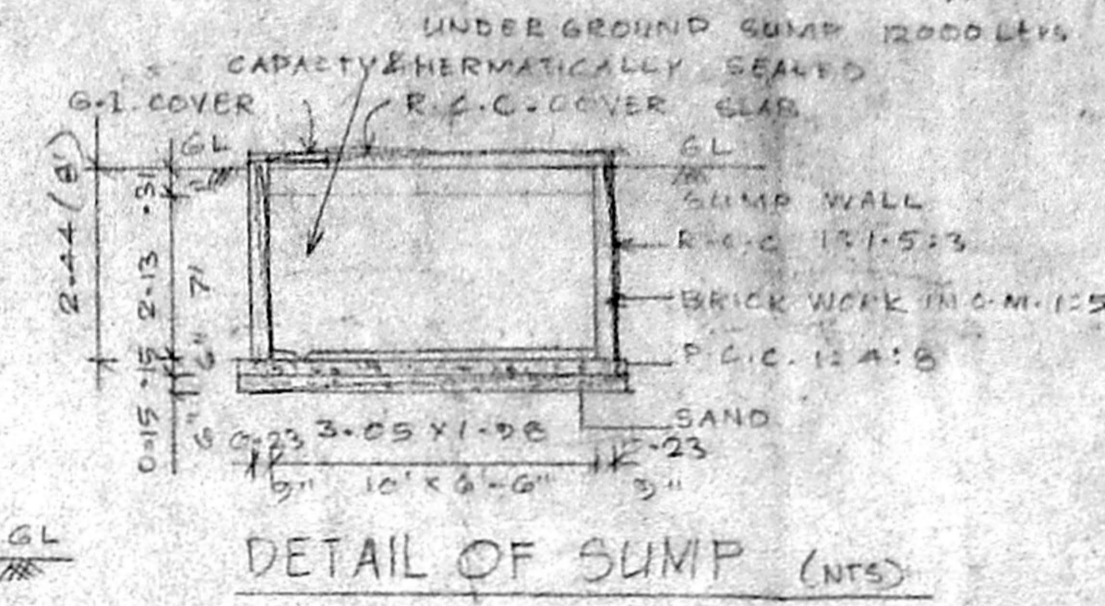

DETAIL OF SUMP (NTS)

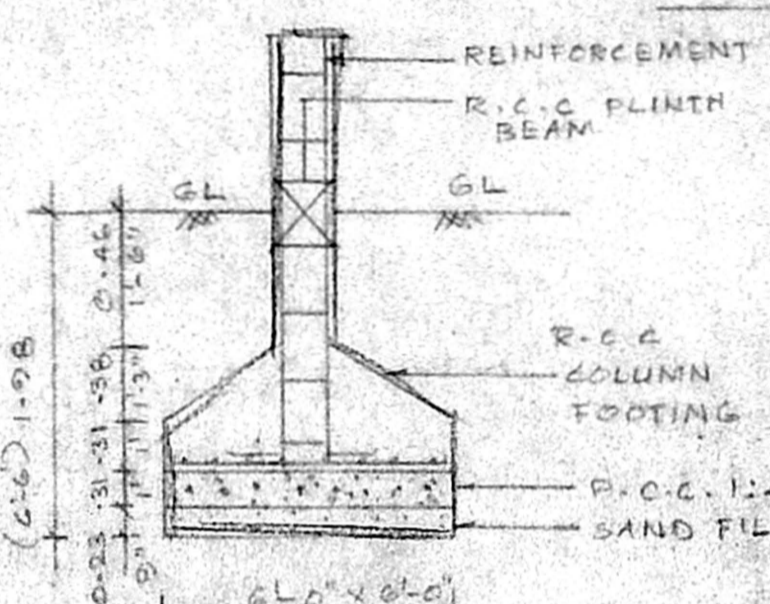

COLUMN FOOTING
 DETAIL (NTS)

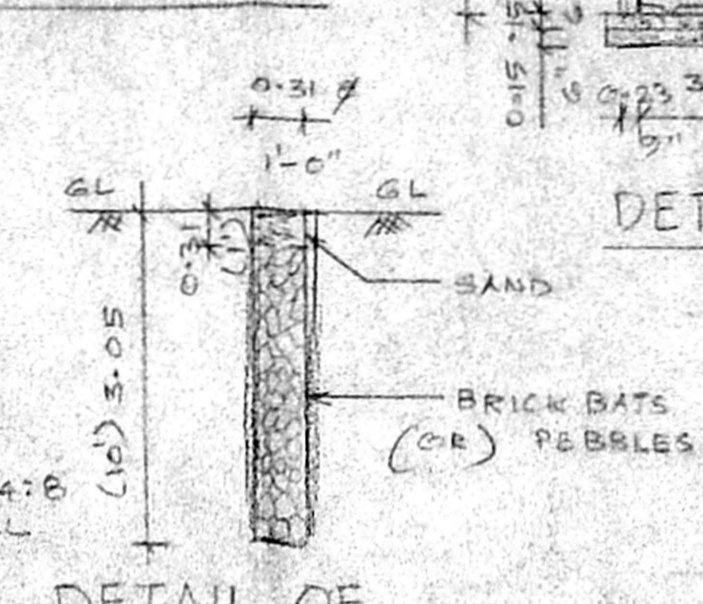

DETAIL OF PERCOLATION PIT (NTS)

PLAN SHOWING THE PROPOSED RESIDENTIAL FLATS IN DOOR No.22 (OLD No.12) T.S.No.1, BLOCK No.11, 3rd CROSS STREET AT WEST C.I.T. NAGAR, CHENNAI-600 035. DIVISION.No.136, ZONE No.9. GOVT FARM,

COLOUR CODE:

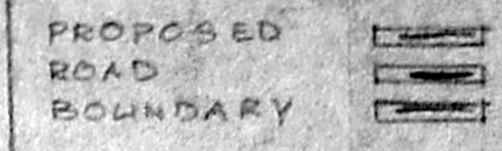

SCHEDULE OF JOINERY:

		FEET	METRE
M1	MAIN DOOR	3'-3" x 7'-0"	1.00 x 2.13
D1	DOOR	3'-0" x 7'-0"	0.91 x 2.13
D2	DOOR	2'-6" x 7'-0"	0.76 x 2.13
W	WINDOW	6'-0" x 4'-0"	1.83 x 1.22
W1	WINDOW	5'-0" x 4'-0"	1.52 x 1.22
W2	WINDOW	4'-0" x 4'-0"	1.22 x 1.22
KW	KITCHEN WINDOW	4'-0" x 3'-0"	1.22 x 0.91
V	VENTILATOR	2'-6" x 1'-0"	0.76 x 0.30
J	JALLY	6'-0" x 4'-0"	1.83 x 1.22
V1	VENTILATOR	3'-0" x 2'-0"	0.91 x 0.61

AREA STATEMENT:

	SQ.M	SQ.FT
PLOT EXTENT AS PER DOCUMENT	268.36	2887.50
(AS PER PATTI)	(277.00)	(2930.30)
GROUND FLOOR	53.00	572.62
FIRST FLOOR	36.33	392.03
SECOND FLOOR	36.33	392.03
THIRD FLOOR	36.33	392.03
TOTAL BUILT UP AREA	162.00	1748.71
PLOT COVERAGE	- 59.93%	
F.S-1	- 1.38	

NOTE:
 * ALL DIMENSIONS ARE IN FEET & METRE
 * SCALE 1" = 8'-0" (1:100)

OWNER:
 A.C. Lakshmanan P.H.

LICENSED SURVEYOR:

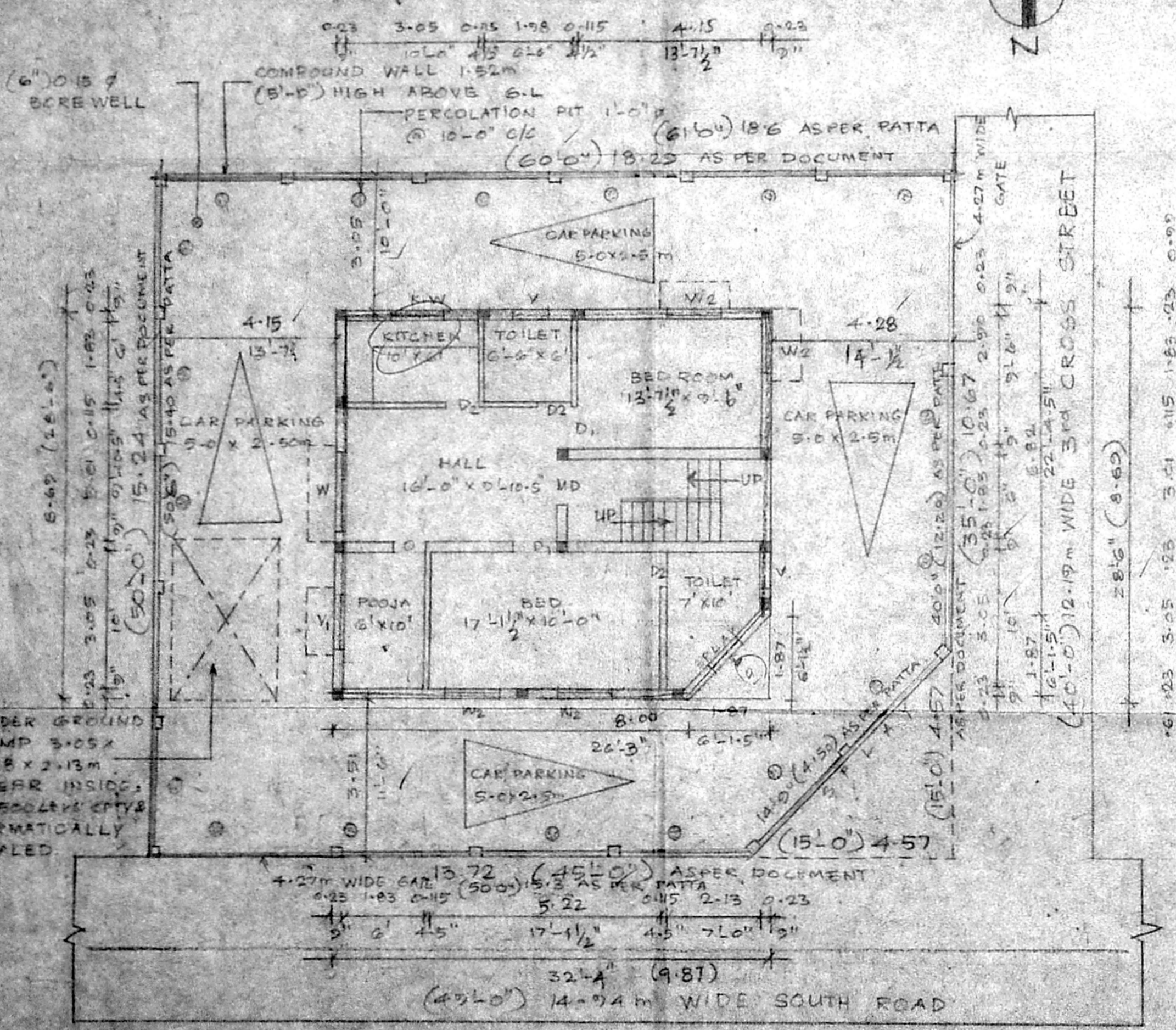

SITE/GROUND FLOOR PLAN

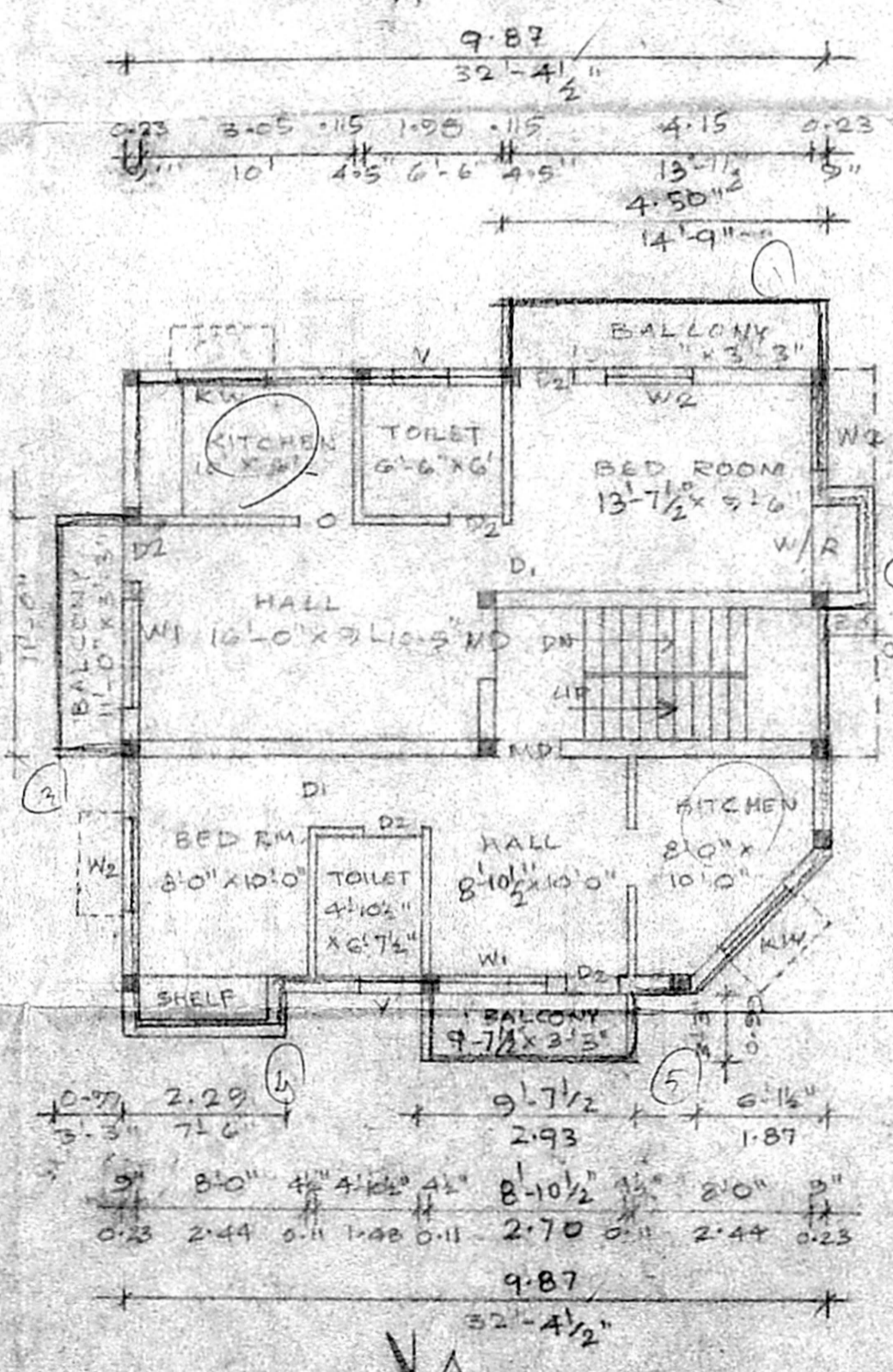

TYPICAL FLOOR (FIRST, SECOND & THIRD FLOOR) PLAN

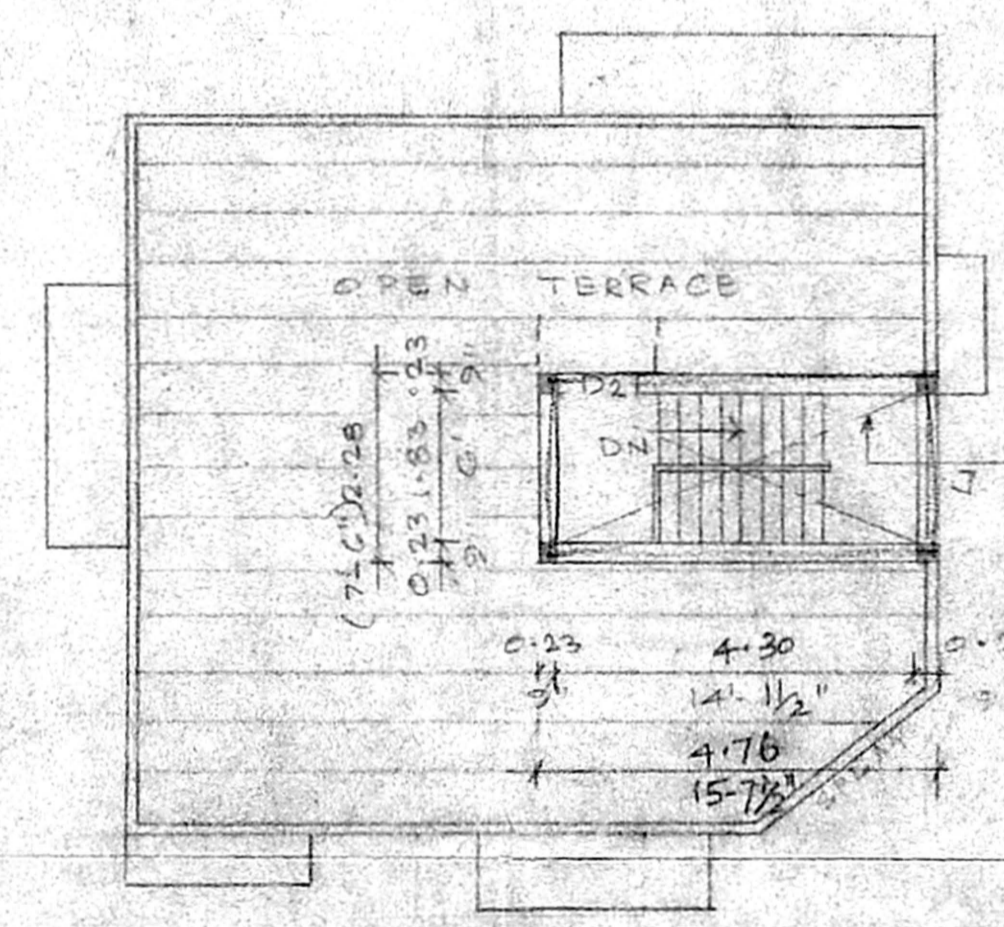

TERRACE FLOOR PLAN

OVER HEAD TANK
 4.42 X 1.83 X 1.82 CLEAR,
 (14'-6" X 6' X 6")
 12000 Ltrs. CAPACITY &
 HERMETICALLY SEALED

S. ATHIYAMAN, B.E.
 Chartered Engineer
 Class - I Licensed Survey No. 443/91
 Corporation of Chennai
 12, 5th Avenue, Madhavaram,
 Chennai - 600 041 & 4323372